Alexianer
ST. JOSEPH-KRANKENHAUS
DESSAU

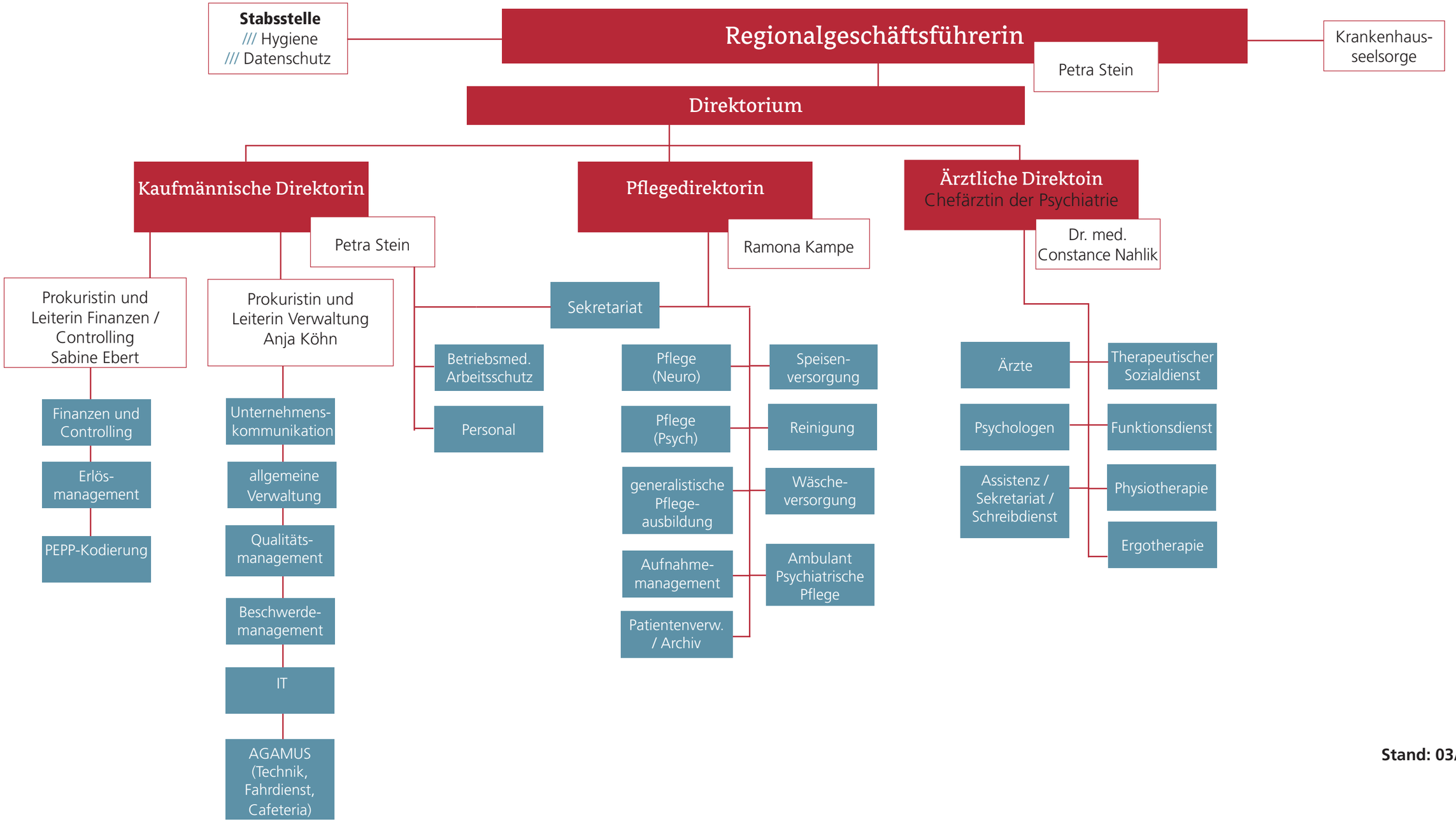


**Stand: 03/2024**